بسم الله الرحمن الرحيم

تفسیر نمونہ

جلد

[illegible]

[illegible]

[illegible]

[illegible]

[illegible]

[

یہ تفسیر

[illegible]

چند گناهِ

[illegible]

[illegible]

[illegible]

[illegible]

[illegible]

[illegible]

[

[illegible]

[illegible]

[illegible]

فهرست مطالب

عنوان	صفحه	عنوان	صفحه
[illegible]	[illegible]	[illegible]	[illegible]
[illegible]	[illegible]	[illegible]	[illegible]
[illegible]	[illegible]	[illegible]	[illegible]

[illegible]
[illegible]
[illegible]

[illegible]	[illegible]
[illegible]	[illegible]
[illegible]	[illegible]

Ancient Egypt, 1
Ancient Greece, 1
Ancient Rome, 1
Antarctica, 1
Arctic, 1
Asia, 1
Australia, 1
Australia and Oceania, 1
Australia and Oceania, 1
Australia and Oceania

Ancient Greek Medicine	1	Ancient Greek Medicine	1

[illegible]

[illegible]

[illegible]

[

سرود بنی اسرائیل

دکتر علی شریعتی

ترجمه: ... ...

[illegible]

[illegible]

[illegible]

[illegible]

[illegible]

[illegible]

[illegible]

[illegible]

[illegible]

[illegible]

[illegible]

[illegible]

[illegible]

[illegible]

[illegible]

[illegible]

[illegible]

[illegible]

[illegible]

[illegible]

[illegible]

[illegible]

[illegible]

[illegible]

[illegible]

[illegible]

[illegible]

[illegible]

[illegible]

[illegible]

[illegible]

[illegible]

[illegible]

[illegible]

[illegible]

[illegible]

[illegible]

[illegible]

[illegible]

[illegible]

[illegible]

[illegible]

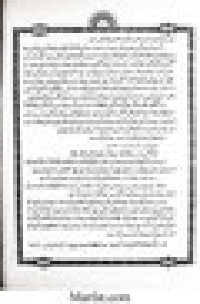

[illegible]

[illegible]

[illegible]

[illegible]

[illegible]

[illegible]

[illegible]

[illegible]

[illegible]

[illegible]

[illegible]

[illegible]

[illegible]

[illegible]

[illegible]

[illegible]

[illegible]

[illegible]

[illegible]

[illegible]

[illegible]

[illegible]

[illegible]

[illegible]

[illegible]

[illegible]

[illegible]

[illegible]

[illegible]

[illegible]

[illegible]

[illegible]

[illegible]

[illegible]

[illegible]

[illegible]

[illegible]

[illegible]

[illegible]

[illegible]

[illegible]

[illegible]

[illegible]

[illegible]

[illegible]

[illegible]

[illegible]

[illegible]

[illegible]

[illegible]

[illegible]

[illegible]

[illegible]

[illegible]

[illegible]

[illegible]

[illegible]

[illegible]

[illegible]

[illegible]

[illegible]

[illegible]

[illegible]

[illegible]

[illegible]

[illegible]

[illegible]

[illegible]

[illegible]

[illegible]

[illegible]

[illegible]

[illegible]

[illegible]

[illegible]

[illegible]

[illegible]

[illegible]

[illegible]

[illegible]

[illegible]

[illegible]

[illegible]

[illegible]

[illegible]

[illegible]

[illegible]

[illegible]

[illegible]

[illegible]

[illegible]

[illegible]

[illegible]

[illegible]

[illegible]

[illegible]

[illegible]

[illegible]

[illegible]

[illegible]

[illegible]

[illegible]

[illegible]

[illegible]

[illegible]

[illegible]

[illegible]

[illegible]

[illegible]

[illegible]

[illegible]

[illegible]

[illegible]

[illegible]

[illegible]

[illegible]

[illegible]

[illegible]

[illegible]

[illegible]

[illegible]

[illegible]

[illegible]

[illegible]

[illegible]

[illegible]

[illegible] Spades. Hearts. Diamonds. Clubs. [illegible] Spades. Hearts. Diamonds. Clubs. [illegible]

[illegible]

[illegible]

[illegible]

[illegible]

[illegible]

[illegible]

[illegible]

[illegible]

[illegible]

[illegible]

[illegible]

[illegible]

[illegible]

[illegible]

[illegible]

[illegible]

[illegible]

[illegible]

[illegible]

[illegible]

[illegible]

[illegible]

[illegible]

[illegible]

[illegible]

[illegible]

[illegible]

[illegible]

[illegible]

[illegible]

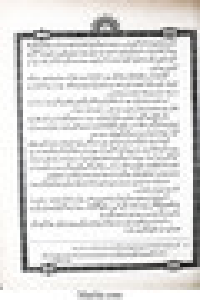

[illegible]

[illegible]

[illegible]

[illegible]

[illegible]

[illegible]

[illegible]

[illegible]

[illegible]

[illegible]

[illegible]

[illegible]

[illegible]

[illegible]

[illegible]

[illegible]

[illegible]

[illegible]

[illegible]

[illegible]

[illegible]

[illegible]

[illegible]

[illegible]

[illegible]

[illegible]

[illegible]

[illegible]

[illegible]

[illegible]

[illegible]

[illegible]

[illegible]

[illegible]

[illegible]

[illegible]

[illegible]

[illegible]

[illegible]

[illegible]

[illegible]

[illegible]

[illegible]

[illegible]

[illegible]

[illegible]

[illegible]

[illegible]

[illegible]

[illegible]

[illegible]

[illegible]

[illegible]

[illegible]

[illegible]

[illegible]

[illegible]

[illegible]

[illegible]

[illegible]

[illegible]

[illegible]

[illegible]

[illegible]

[illegible]

[illegible]

[illegible]

[illegible]

[illegible]

[illegible]

[illegible]

[illegible]

[illegible]

[illegible]

[illegible]

[illegible]

[illegible]

[illegible]

[illegible]

[illegible]

[illegible]

[illegible]

[illegible]

[illegible]

[illegible]

[illegible]

[illegible]

[illegible]

[illegible]

[illegible]

[illegible]

[illegible]

[illegible]

[illegible]

[illegible]

[illegible]

[illegible]

[illegible]

[illegible]

[illegible]

[illegible]

[illegible]

[illegible]

[illegible]

[illegible]

[illegible]

[illegible]

[illegible]

[illegible]

[illegible]

[illegible]

[illegible]

[illegible]

[illegible]

[illegible]

[illegible]

[illegible]

[illegible]

[illegible]

[illegible]

[illegible]

[illegible]

[illegible]

[illegible]

[illegible]

[illegible]

[illegible]

[illegible]

[illegible]

[illegible]

[illegible]

[illegible]

[illegible]

[illegible]

[illegible]

[illegible]

[illegible]

[illegible]

[illegible]

[illegible]

[illegible]

[illegible]

[illegible]

[illegible]

[illegible]

[illegible]

[illegible]

[illegible]

[illegible]

[illegible]

[illegible]

[illegible]

[illegible]

[illegible]

[illegible]

[illegible]

[illegible]

```
# Copyright (c) 2010-2012, GPL(v3), Yaroslav Halchenko <yoh@...>
#
# Author: Yaroslav Halchenko <yoh@...>
#
# Contributions to project by
#
# gkt@kitsune.net (Gaetan Kaczanowicz)
# yoh@lab.ru (Yaroslav Halchenko)
# Alexander Soldatov <aspy@...>
# Yuan-Chao Gu
# Tim Stolz
# Matt Goldrick
# Martin Mueller
# Kyle Lahnakoski
# Sebastian Bernhardt
# Lukasz Gogolin
# Joe Ramsay
# Lee Hanken
# Blair Zajac
# Logan Bier
# Antony Lee
# Jeremy Bowers
# Jason Raede
# Paul Masurel
# Luis Cobo
# Nikolay Bogoychev
# Paul Pierre
# Plamen Valentinov Kolev
# Alex Gaynor
# Andrea Micheli
# Anton Simernia
# Baptiste Mispelon
# Marco Buttu
# Lex Berezhny
# Mehdi Abaakouk
# Jonathan Ballet
# Jason Antman
# Andriy Maletsky
# Yannick Gingras
# Ertugrul Yilmaz
# Lorenzo Carnevale
# Yegor Roganov
# Neil Schemenauer
# Nathan Goldbaum
# Carlos Garcia-Dubus
# Nicolas Delaby
# Jean Paroz
# Jeremy Maitin-Shepard
# Chris Lalancette
# Eric Blake
# Debian Pkg Maintainers
# Thomas Goirand
# Daniel Zunkler
# Juan Rossi
# Marco Lavagnino
# Jonas Genannt
# Jan Gabriel
# Jan Christian Grünhage
# Jo Vandeginste
# Jason Whelchel
# Man Hung Yiu
# Cedric Zhuang
# Luis Pedro Coelho
# Michal Kwiatkowski
# Boris Feld
# Correy Painter
# Matt Wagner
# Lucas Bruzzone
# Kai Blin
# Tomas Babej
# Nikolay Korolev
# Alan Bond
# Chris Agocs
# Daniel Black
# Lars Wüstenhagen
# Duncan Bellamy
# Unknown
# Nicolas Sebrecht
#
# Licensed under the Open Software License version 3.0
# - otherwise this text is considered as a trade secret.
# Thanks for using Free Software, and SorryVIM for closed source.
# Generated on Thu Dec 31 23:59:59 2012
# Configuration
#
# Number of bans for IP
# Time interval in which the bans are counted (seconds)
# Time to ban IP (seconds)
# Time to ban IP when it has exceeded the ban count (seconds)
# Time to ban IP when it has exceeded the ban count (seconds)
# Time to ban IP when it has exceeded the ban count
```

[illegible]

[illegible]

[illegible]

[illegible]

[illegible]

[illegible]

[illegible]

[illegible]

[illegible]

[illegible]

[illegible]

[illegible]

[illegible]

[illegible]

[illegible]

[illegible]

[illegible]

[illegible]

[illegible]

[illegible]

[illegible]

[illegible]

[illegible]

[illegible]

[illegible]

[illegible]

[illegible]

[illegible]

[illegible]

[illegible]

[

[illegible]

[illegible]

[illegible]

[illegible]

[illegible]

[illegible]

[illegible]

[illegible]

[illegible]

[illegible]

[illegible]

[illegible]

[illegible]

[illegible]

[illegible]

[illegible]

[illegible]

[illegible]

[illegible]

[illegible]

[illegible]

[illegible]

[illegible]

[illegible]

[illegible]

[illegible]

[illegible]

[illegible]

[illegible]

[illegible]

[illegible]

[illegible]

[illegible]

[illegible]

[illegible]

[illegible]

[illegible]

[illegible]

[illegible]

[illegible]

[illegible]

[illegible]

[illegible]

[illegible]

[illegible]

[illegible]

[illegible]

[illegible]

[illegible]

[illegible]

[illegible]

[illegible]

[illegible]

[illegible]

[illegible]

[illegible]

[illegible]

[illegible]

[illegible]

[illegible]

[illegible]

[illegible]

[illegible]

[illegible]

[illegible]

[illegible]

[illegible]

[illegible]

[illegible]

[illegible]

[illegible]

[illegible]

[illegible]

[illegible]

[illegible]

[illegible]

[illegible]

[illegible]

[illegible]

[illegible]

[illegible]

[illegible]

[illegible]

[illegible]

[illegible]

[illegible]

[illegible]

[illegible]

[illegible]

[illegible]

[illegible]

[illegible]

[illegible]

[illegible]

[illegible]

[illegible]

[illegible]

[illegible]

[illegible]

[illegible]

[illegible]

[illegible]

[illegible]

[illegible]

[illegible]

[illegible]

[illegible]

[illegible]

سورۂ کہف

[illegible]

[illegible]

[illegible]

[illegible]

[illegible]

[illegible]

[illegible]

[illegible]

[illegible]

[illegible]

[illegible]

[illegible]

[illegible]

[illegible]

[illegible]

[illegible]

[illegible]

[illegible]

[illegible]

[illegible]

[illegible]

[illegible]

$$\frac{\sin\left(\frac{\alpha+\beta}{2}\right)}{\sin\left(\frac{\alpha-\beta}{2}\right)}=\frac{\sin\left(\frac{\gamma+\delta}{2}\right)}{\sin\left(\frac{\gamma-\delta}{2}\right)}$$

$$\frac{\sin\left(\frac{\alpha+\gamma}{2}\right)}{\sin\left(\frac{\alpha-\gamma}{2}\right)}=\frac{\sin\left(\frac{\beta+\delta}{2}\right)}{\sin\left(\frac{\beta-\delta}{2}\right)}$$

$$\frac{\sin\left(\frac{\alpha+\delta}{2}\right)}{\sin\left(\frac{\alpha-\delta}{2}\right)}=\frac{\sin\left(\frac{\beta+\gamma}{2}\right)}{\sin\left(\frac{\beta-\gamma}{2}\right)}$$

Let α, β, γ, δ be the angles of a spherical quadrilateral, α', β', γ', δ' the angles of the polar quadrilateral, then

$$\frac{\sin\left(\frac{\alpha'+\beta'}{2}\right)}{\sin\left(\frac{\alpha'-\beta'}{2}\right)}=\frac{\sin\left(\frac{\gamma'+\delta'}{2}\right)}{\sin\left(\frac{\gamma'-\delta'}{2}\right)}$$

$$\frac{\sin\left(\frac{\alpha'+\gamma'}{2}\right)}{\sin\left(\frac{\alpha'-\gamma'}{2}\right)}=\frac{\sin\left(\frac{\beta'+\delta'}{2}\right)}{\sin\left(\frac{\beta'-\delta'}{2}\right)}$$

$$\frac{\sin\left(\frac{\alpha'+\delta'}{2}\right)}{\sin\left(\frac{\alpha'-\delta'}{2}\right)}=\frac{\sin\left(\frac{\beta'+\gamma'}{2}\right)}{\sin\left(\frac{\beta'-\gamma'}{2}\right)}$$

Let α, β, γ, δ be the angles of a spherical quadrilateral, a, b, c, d the sides, then

$$\frac{\sin\left(\frac{a+b}{2}\right)}{\sin\left(\frac{a-b}{2}\right)}=\frac{\sin\left(\frac{\alpha+\beta}{2}\right)}{\sin\left(\frac{\alpha-\beta}{2}\right)}$$

$$\frac{\sin\left(\frac{a+c}{2}\right)}{\sin\left(\frac{a-c}{2}\right)}=\frac{\sin\left(\frac{\alpha+\gamma}{2}\right)}{\sin\left(\frac{\alpha-\gamma}{2}\right)}$$

$$\frac{\sin\left(\frac{a+d}{2}\right)}{\sin\left(\frac{a-d}{2}\right)}=\frac{\sin\left(\frac{\alpha+\delta}{2}\right)}{\sin\left(\frac{\alpha-\delta}{2}\right)}$$

$$\frac{\sin\left(\frac{b+c}{2}\right)}{\sin\left(\frac{b-c}{2}\right)}=\frac{\sin\left(\frac{\beta+\gamma}{2}\right)}{\sin\left(\frac{\beta-\gamma}{2}\right)}$$

$$\frac{\sin\left(\frac{b+d}{2}\right)}{\sin\left(\frac{b-d}{2}\right)}=\frac{\sin\left(\frac{\beta+\delta}{2}\right)}{\sin\left(\frac{\beta-\delta}{2}\right)}$$

$$\frac{\sin\left(\frac{c+d}{2}\right)}{\sin\left(\frac{c-d}{2}\right)}=\frac{\sin\left(\frac{\gamma+\delta}{2}\right)}{\sin\left(\frac{\gamma-\delta}{2}\right)}$$

Let α, β, γ, δ be the angles of a spherical quadrilateral, α', β', γ', δ' the angles of the polar quadrilateral, then

$$\frac{\sin\left(\frac{\alpha'+\beta'}{2}\right)}{\sin\left(\frac{\alpha'-\beta'}{2}\right)}=\frac{\sin\left(\frac{\alpha+\beta}{2}\right)}{\sin\left(\frac{\alpha-\beta}{2}\right)}$$

$$\frac{\sin\left(\frac{\alpha'+\gamma'}{2}\right)}{\sin\left(\frac{\alpha'-\gamma'}{2}\right)}=\frac{\sin\left(\frac{\alpha+\gamma}{2}\right)}{\sin\left(\frac{\alpha-\gamma}{2}\right)}$$

$$\frac{\sin\left(\frac{\alpha'+\delta'}{2}\right)}{\sin\left(\frac{\alpha'-\delta'}{2}\right)}=\frac{\sin\left(\frac{\alpha+\delta}{2}\right)}{\sin\left(\frac{\alpha-\delta}{2}\right)}$$

$$\frac{\sin\left(\frac{\beta'+\gamma'}{2}\right)}{\sin\left(\frac{\beta'-\gamma'}{2}\right)}=\frac{\sin\left(\frac{\beta+\gamma}{2}\right)}{\sin\left(\frac{\beta-\gamma}{2}\right)}$$

$$\frac{\sin\left(\frac{\beta'+\delta'}{2}\right)}{\sin\left(\frac{\beta'-\delta'}{2}\right)}=\frac{\sin\left(\frac{\beta+\delta}{2}\right)}{\sin\left(\frac{\beta-\delta}{2}\right)}$$

$$\frac{\sin\left(\frac{\gamma'+\delta'}{2}\right)}{\sin\left(\frac{\gamma'-\delta'}{2}\right)}=\frac{\sin\left(\frac{\gamma+\delta}{2}\right)}{\sin\left(\frac{\gamma-\delta

[illegible]

[illegible]

[illegible]

[illegible]

[illegible]

[illegible]

[illegible]

[illegible]

[illegible]

[illegible]

[illegible]

[illegible]

[illegible]

[illegible]

[illegible]

[illegible]

[illegible]

[illegible]

[illegible]

[illegible]

[illegible]

[illegible]

[illegible]

[illegible]

[illegible]

[illegible]

[illegible]

[illegible]

[illegible]

[illegible]

[illegible]

[illegible]

[illegible]

[illegible]

[illegible]

[illegible]

[illegible]

[illegible]

[illegible]

[illegible]

[illegible]

[illegible]

[illegible]

[illegible]

[illegible]

[illegible]

[illegible]

[illegible]

[illegible]

[illegible]

[illegible]

[illegible]

[illegible]

[illegible]

[illegible]

[illegible]

[illegible]

[illegible]

[illegible]

[illegible]

[illegible]

[illegible]

[illegible]

[illegible]

[illegible]

[illegible]

[illegible]

[illegible]

[illegible]

[illegible]

[illegible]

[illegible]

[illegible]

[illegible]

[illegible]

[illegible]

[illegible]

[illegible]

[illegible]

[illegible]

[illegible]

[illegible]

[illegible]

[illegible]

[illegible]

[illegible]

[illegible]

[illegible]

[illegible]

[illegible]

[illegible]

[illegible]

[illegible]

[illegible]

[illegible]

[illegible]

[illegible]

[illegible]

[illegible]

[illegible]

[illegible]

[illegible]

[illegible]

[illegible]

[illegible]

[illegible]

[illegible]

[illegible]

[illegible]

[illegible]

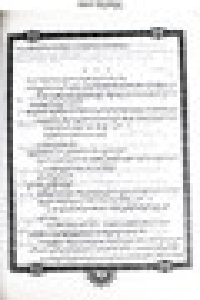

[illegible]

[illegible]

[illegible]

[illegible]

[illegible]

[illegible]

[illegible]

[illegible]

[illegible]

[illegible]

[illegible]

[illegible]

[illegible]

[illegible]

[illegible]

[illegible]

[illegible]

[illegible]

[illegible]

[illegible]

[illegible]

[illegible]

[illegible]

[illegible]

[illegible]

[illegible]

[illegible]

[illegible]

[illegible]

[illegible]

[illegible]

[illegible]

[illegible]

[illegible]

[illegible]

[illegible]

[illegible]

[illegible]

[illegible]

[illegible]

[illegible]

[illegible]

[illegible]

[illegible]

[illegible]

[illegible]

[illegible]

[illegible]

[illegible]

[illegible]

[illegible]

[illegible]

[illegible]

[illegible]

[illegible]

[illegible]

[illegible]

[illegible]

[illegible]

[illegible]

[illegible]

[illegible]

[illegible]

[illegible]

[illegible]

[illegible]

[illegible]

[illegible]

[illegible]

[illegible]

[illegible]

[illegible]

[illegible]

[illegible]

[illegible]

[illegible]

[illegible]

[illegible]

[illegible]

[illegible]

[illegible]

[illegible]

[illegible]

[illegible]

[illegible]

[illegible]

[illegible]

[illegible]

[illegible]

[illegible]

[illegible]

[illegible]

[illegible]

[illegible]

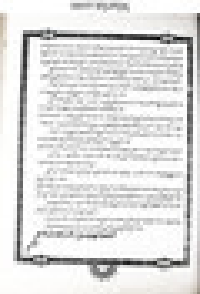

[illegible]

[illegible]

[illegible]

[illegible]

[illegible]

[illegible]

[illegible]

[illegible]

[illegible]

[illegible]

[illegible]

[illegible]

[illegible]

[illegible]

[illegible]

[illegible]

[illegible]

[illegible]