بی تصویر

[illegible]

[illegible]

[illegible]

[illegible]

ثبت

Blanking cover

[illegible]

[illegible]

[illegible]

[illegible]

[illegible]

[illegible]

[illegible]

[illegible]

[illegible]

[illegible]

[illegible]

[illegible]

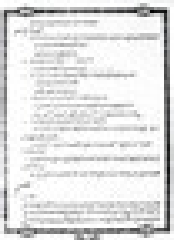

[illegible]

[illegible]

[illegible]

[illegible]

[illegible]

[illegible]

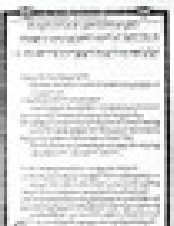

[illegible]

[illegible]

[illegible]

[illegible]

[illegible]

[illegible]

[illegible]

[illegible]

[illegible]

[illegible]

[illegible]

[illegible]

[illegible]

[illegible]

[illegible]

[illegible]

[illegible]

[illegible]

[illegible]

[illegible]

[illegible]

[illegible]

[illegible]

[illegible]

[illegible]

[illegible]

[illegible]

[illegible]

[illegible]

[illegible]

[illegible]

[illegible]

[illegible]

[illegible]

[illegible]

[illegible]

[illegible]

[illegible]

[illegible]

[illegible]

[illegible]

[illegible]

[illegible]

[illegible]

[illegible]

[illegible]

[illegible]

[illegible]

[illegible]

[illegible]

[illegible]

[illegible]

[illegible]

[illegible]

[illegible]

[illegible]

[illegible]

[illegible]

[illegible]

[illegible]

[illegible]

[illegible]

[illegible]

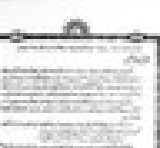

[illegible]

[illegible]

[illegible]

[illegible]

[illegible]

[illegible]

[illegible]

[illegible]

[illegible]

[illegible]

[illegible]

[illegible]

[illegible]

[illegible]

[illegible]

[illegible]

[illegible]

[illegible]

[illegible]

[illegible]

[illegible]

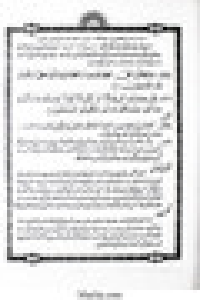

[illegible]

[illegible]

[illegible]

[illegible]

[illegible]

[illegible]

[illegible]

[illegible]

[illegible]

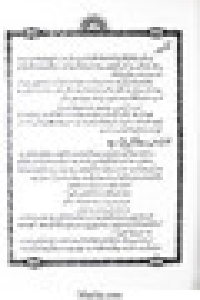

[illegible]

[illegible]

[illegible]

[illegible]

[illegible]

[illegible]

[illegible]

[illegible]

[illegible]

[illegible]

[illegible]

[illegible]

[illegible]

[illegible]

[illegible]

[illegible]

[illegible]

[illegible]

[illegible]

[illegible]

[illegible]

[illegible]

[illegible]

[illegible]

[illegible]

[illegible]

[illegible]

[illegible]

[illegible]

[illegible]

[illegible]

[illegible]

[illegible]

[illegible]

[illegible]

[illegible]

[illegible]

[illegible]

[illegible]

[illegible]

[illegible]

[illegible]

[illegible]

[illegible]

[illegible]

[illegible]

[illegible]

[illegible]

[illegible]

[illegible]

[illegible]

[illegible]

[illegible]

[illegible]

[illegible]

[illegible]

[illegible]

[illegible]

[illegible]

[illegible]

[illegible]

[illegible]

[illegible]

[illegible]

[illegible]

[illegible]

[illegible]

[illegible]

[illegible]

[illegible]

[illegible]

[illegible]

[illegible]

[illegible]

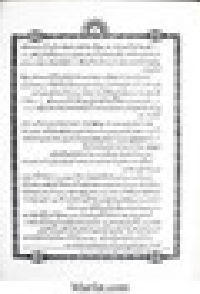

[illegible]

[illegible]

[illegible]

[illegible]

[illegible]

[illegible]

[illegible]

[illegible]

[illegible]

[illegible]

[illegible]

[illegible]

[illegible]

[illegible]

[illegible]

[illegible]

[illegible]

[illegible]

[illegible]

[illegible]

[illegible]

[illegible]

المقدمة

[illegible]

[illegible]

[illegible]

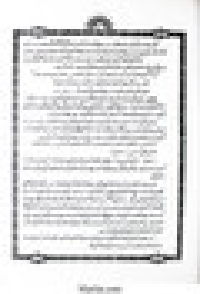

[illegible]

[illegible]

[illegible]

[illegible]

[illegible]

[illegible]

[illegible]

[illegible]

[illegible]

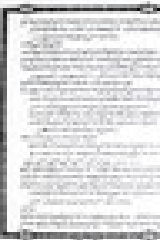

[illegible]

[illegible]

[illegible]

[illegible]

[illegible]

[illegible]

[illegible]

[illegible]

[illegible]

[illegible]

[illegible]

[illegible]

[illegible]

[illegible]

[illegible]

[illegible]

[illegible]

[illegible]

[illegible]

[illegible]

[illegible]

[illegible]

[illegible]

[illegible]

[illegible]

[illegible]

[illegible]

بسم الله الرحمن الرحيم

الحمد لله رب العالمين والصلاة والسلام على سيدنا محمد وعلى آله وصحبه ومن تبعهم بإحسان إلى يوم الدين

أما بعد

فإن الإيمان بالله تعالى ركن من أركان الإيمان الستة التي لا يصح إيمان المرء إلا بها، وهو أول ما يجب على المكلف، وأول ما يدعو إليه الرسل عليهم السلام، قال تعالى: ﴿وَمَا أَرْسَلْنَا مِن قَبْلِكَ مِن رَّسُولٍ إِلَّا نُوحِي إِلَيْهِ أَنَّهُ لَا إِلَٰهَ إِلَّا أَنَا فَاعْبُدُونِ﴾ [الأنبياء: ٢٥]، وقال تعالى: ﴿وَلَقَدْ بَعَثْنَا فِي كُلِّ أُمَّةٍ رَّسُولًا أَنِ اعْبُدُوا اللَّهَ وَاجْتَنِبُوا الطَّاغُوتَ﴾ [النحل: ٣٦]، وقال تعالى: ﴿وَمَا خَلَقْتُ الْجِنَّ وَالْإِنسَ إِلَّا لِيَعْبُدُونِ﴾ [الذاريات: ٥٦]، وقال تعالى: ﴿وَاعْبُدُوا اللَّهَ وَلَا تُشْرِكُوا بِهِ شَيْئًا﴾ [النساء: ٣٦]، وقال تعالى: ﴿وَقَضَىٰ رَبُّكَ أَلَّا تَعْبُدُوا إِلَّا إِيَّاهُ﴾ [الإسراء: ٢٣]، وقال تعالى: ﴿وَإِلَٰهُكُمْ إِلَٰهٌ وَاحِدٌ لَّا إِلَٰهَ إِلَّا هُوَ الرَّحْمَٰنُ الرَّحِيمُ﴾ [البقرة: ١٦٣]، وقال تعالى: ﴿شَهِدَ اللَّهُ أَنَّهُ لَا إِلَٰهَ إِلَّا هُوَ وَالْمَلَائِكَةُ وَأُولُو الْعِلْمِ قَائِمًا بِالْقِسْطِ لَا إِلَٰهَ إِلَّا هُوَ الْعَزِيزُ الْحَكِيمُ﴾ [آل عمران: ١٨]، وقال تعالى: ﴿وَلَا تَدْعُ مَعَ اللَّهِ إِلَٰهًا آخَرَ لَا إِلَٰهَ إِلَّا هُوَ كُلُّ شَيْءٍ هَالِكٌ إِلَّا وَجْهَهُ لَهُ الْحُكْمُ وَإِلَيْهِ تُرْجَعُونَ﴾ [القصص: ٨٨]، وقال تعالى: ﴿وَإِذْ قَالَ إِبْرَاهِيمُ لِأَبِيهِ وَقَوْمِهِ إِنَّنِي بَرَاءٌ مِّمَّا تَعْبُدُونَ إِلَّا الَّذِي فَطَرَنِي فَإِنَّهُ سَيَهْدِينِ﴾ [الزخرف: ٢٦-٢٧]، وقال تعالى: ﴿وَإِلَىٰ عَادٍ أَخَاهُمْ هُودًا قَالَ يَا قَوْمِ اعْبُدُوا اللَّهَ مَا لَكُم مِّنْ إِلَٰهٍ غَيْرُهُ أَفَلَا تَتَّقُونَ﴾ [الأعراف: ٦٥]، وقال تعالى: ﴿وَإِلَىٰ ثَمُودَ أَخَاهُمْ صَالِحًا قَالَ يَا قَوْمِ اعْبُدُوا اللَّهَ مَا لَكُم مِّنْ إِلَٰهٍ غَيْرُهُ هُوَ أَنشَأَكُم مِّنَ الْأَرْضِ وَاسْتَعْمَرَكُمْ فِيهَا فَاسْتَغْفِرُوهُ ثُمَّ تُوبُوا إِلَيْهِ إِنَّ رَبِّي قَرِيبٌ مُّجِيبٌ﴾ [هود: ٦١]، وقال تعالى: ﴿وَإِلَىٰ مَدْيَنَ أَخَاهُمْ شُعَيْبًا قَالَ يَا قَوْمِ اعْبُدُوا اللَّهَ مَا لَكُم مِّنْ إِلَٰهٍ غَيْرُهُ وَلَا تَنقُصُوا الْمِكْيَالَ وَالْمِيزَانَ إِنِّي أَرَاكُم بِخَيْرٍ وَإِنِّي أَخَافُ عَلَيْكُمْ عَذَابَ يَوْمٍ مُّحِيطٍ﴾ [هود: ٨٤]، وقال تعالى: ﴿وَلَقَدْ أَرْسَلْنَا مُوسَىٰ بِآيَاتِنَا وَسُلْطَانٍ مُّبِينٍ إِلَىٰ فِرْعَوْنَ وَهَامَانَ وَقَارُونَ فَقَالُوا سَاحِرٌ كَذَّابٌ﴾ [غافر: ٢٣-٢٤]، وقال تعالى: ﴿وَلَقَدْ أَرْسَلْنَا نُوحًا إِلَىٰ قَوْمِهِ فَلَبِثَ فِيهِمْ أَلْفَ سَنَةٍ إِلَّا خَمْسِينَ عَامًا فَأَخَذَهُمُ الطُّوفَانُ وَهُمْ ظَالِمُونَ﴾ [العنكبوت: ١٤]، وقال تعالى: ﴿وَإِلَىٰ عَادٍ أَخَاهُمْ هُودًا قَالَ يَا قَوْمِ اعْبُدُوا اللَّهَ مَا لَكُم مِّنْ إِلَٰهٍ غَيْرُهُ أَفَلَا تَتَّقُونَ﴾ [المؤمنون: ٢٣]، وقال تعالى: ﴿وَإِلَىٰ ثَمُودَ أَخَاهُمْ صَالِحًا قَالَ يَا قَوْمِ اعْبُدُوا اللَّهَ مَا لَكُم مِّنْ إِلَٰهٍ غَيْرُهُ قَدْ جَاءَتْكُم بَيِّنَةٌ مِّن رَّبِّكُمْ هَٰذِهِ نَاقَةُ اللَّهِ لَكُمْ آيَةً فَذَرُوهَا تَأْكُلْ فِي أَرْضِ اللَّهِ وَلَا تَمَسُّوهَا بِسُوءٍ فَيَأْخُذَكُمْ عَذَابٌ قَرِيبٌ﴾ [المؤمنون: ٧٣]، وقال تعالى: ﴿وَلَقَدْ أَرْسَلْنَا إِلَىٰ ثَمُودَ أَخَاهُمْ صَالِحًا أَنِ اعْبُدُوا اللَّهَ فَإِذَا هُمْ فَرِيقَانِ يَخْتَصِمُونَ﴾ [النمل: ٤٥]، وقال تعالى: ﴿وَلَقَدْ أَرْسَلْنَا إِلَىٰ مَدْيَنَ أَخَاهُمْ شُعَيْبًا فَقَالَ يَا قَوْمِ اعْبُدُوا اللَّهَ وَارْجُوا الْيَوْمَ الْآخِرَ وَلَا تَعْثَوْا فِي الْأَرْضِ مُفْسِدِينَ﴾ [العنكبوت: ٣٦

[illegible]

[illegible]

[illegible]

[illegible]

[illegible]

[illegible]

[illegible]

[illegible]

[illegible]

[illegible]

[illegible]

[illegible]

[illegible]

[illegible]

[illegible]

[illegible]

[illegible]

[illegible]

[illegible]

[illegible]

[illegible]

[illegible]

[illegible]

[illegible]

[illegible]

[illegible]

[illegible]

[illegible]

[illegible]

[illegible]

[illegible]

[illegible]

[illegible]

[illegible]

[illegible]

[illegible]

[illegible]

[illegible]

[illegible]

[illegible]

[illegible]

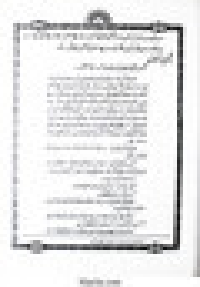

[illegible]

[illegible]

[illegible]

[illegible]

[illegible]

[illegible]

[illegible]

[illegible]

[illegible]

[illegible]

[illegible]

[illegible]

[illegible]

[illegible]

[illegible]

[illegible]

[illegible]

[illegible]

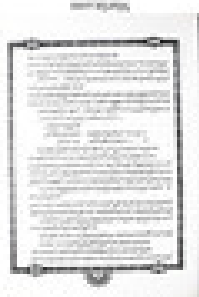

[illegible]

[illegible]

[illegible]

[illegible]

[illegible]

[illegible]

[illegible]

[illegible]

[illegible]

[illegible]

[illegible]

[illegible]

[illegible]

[illegible]

[illegible]

[illegible]

[illegible]

[illegible]

[illegible]

[illegible]

[illegible]

[illegible]

[illegible]

[illegible]

[illegible]

[illegible]

[illegible]

[illegible]

[illegible]

[illegible]

[illegible]

[illegible]

[illegible]

[illegible]

[illegible]

[illegible]

[illegible]

[illegible]

[illegible]

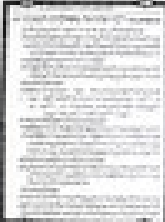

[illegible]

[illegible]

[illegible]

[illegible]

[illegible]

[illegible]

[illegible]

[illegible]

[illegible]

[illegible]

[illegible]

[illegible]

[illegible]

[illegible]

[illegible]

[illegible]

[illegible]

[illegible]

[illegible]

[illegible]

[illegible]

[illegible]

[illegible]

[illegible]

[illegible]

[illegible]

[illegible]

[illegible]

[illegible]

[illegible]

[illegible]

[illegible]

[illegible]

[illegible]

[illegible]

[illegible]

[illegible]

[illegible]

[illegible]

[illegible]

[illegible]

[illegible]

[illegible]

[illegible]

[illegible]

[illegible]

[illegible]

[illegible]

[illegible]

[illegible]

[illegible]

[illegible]

[illegible]

[illegible]

[illegible]

[illegible]

[illegible]

[illegible]

[illegible]

[illegible]

[illegible]

[illegible]